

NIGHT SERVICE CENTRAL ROUTE

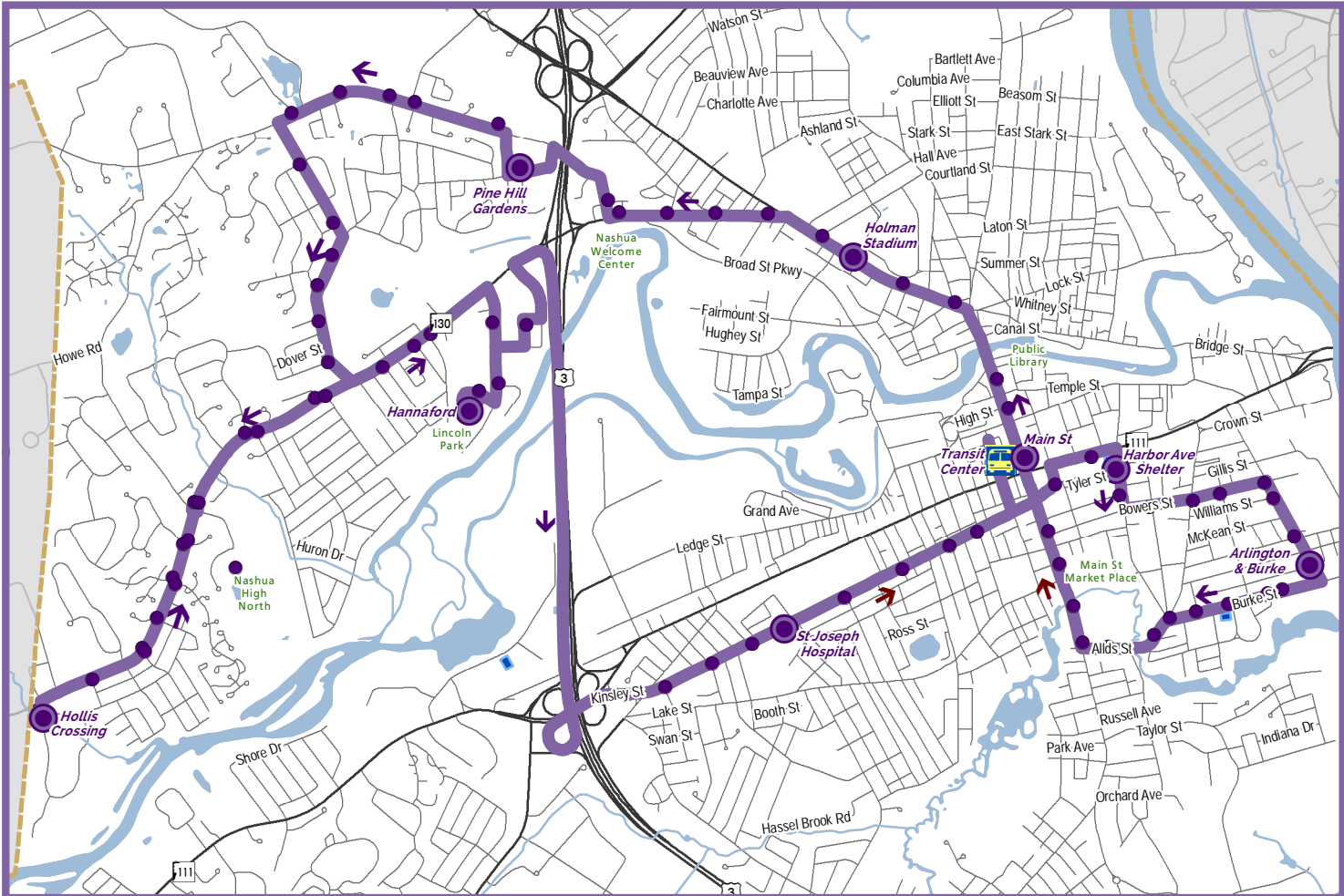

CENTRAL ROUTE SCHEDULE

DEPART TRANSIT CENTER	ARLINGTON ST & BURKE ST	DOWNTOWN/ MAIN ST	PINE HILL GARDENS	HOLLIS CROSSING	HANNAFORD/ NASHUA MALL	ST JOSEPH SHELTER	ARRIVE TRANSIT CENTER
5:45 PM	5:53 PM	5:59 PM	6:07 PM	6:16 PM	6:23 PM	6:30 PM	6:35 PM
6:45 PM	6:53 PM	6:59 PM	7:07 PM	7:16 PM	7:23 PM	7:30 PM	7:35 PM
7:45 PM	7:53 PM	7:59 PM	8:07 PM	8:16 PM	8:23 PM	8:30 PM	8:35 PM
8:45 PM	8:53 PM	8:59 PM	9:07 PM	9:16 PM	9:23 PM	9:30 PM	9:35 PM
9:45 PM	9:53 PM	9:59 PM	10:07 PM	10:16 PM	10:23 PM	10:30 PM	10:35 PM

Shaded area operates **ONLY** on Saturdays

All busses are 100% ADA accessible

SERVICE TO NASHUA HS NORTH BY REQUEST ONLY

CASH FARES	
CHILDREN (5 and under)	FREE
STUDENT (6-18 or with high school ID)	75 ¢
HONORED CITIZEN (60+ / Veteran / Disabled / Medicare Card)	60 ¢
ADULT	\$1.25

MONTHLY PASS GOOD FOR UNLIMITED RIDES	
ADULT	\$40
HONORED CITIZEN / STUDENT (60+ / Veteran / Disabled / Medicare Card)	\$30

RIDE CARDS GOOD FOR 8 RIDES	
ADULT	\$10
HONORED CITIZEN / STUDENT (60+ / Veteran / Disabled / Medicare Card)	\$5

WWW.RIDEBIGBLUE.COM
880-0100



/NashuaTransitSystem



@RideBigBlue

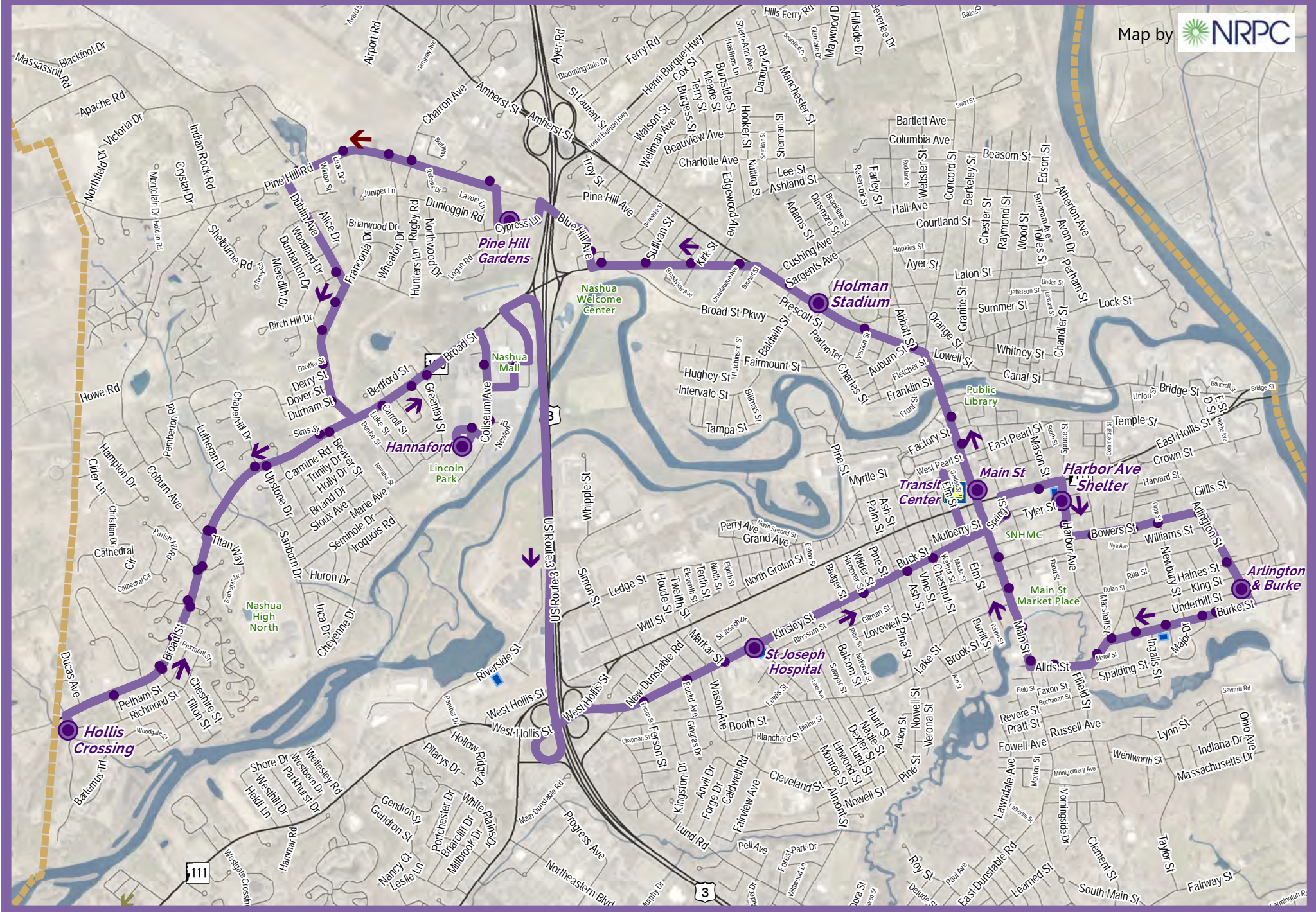

NIGHT SERVICE - CENTRAL ROUTE

- Timepoint (see schedule)
- Bus Stop
- Bus Shelter
- Transit Center



WWW.RIDEBIGBLUE.COM
880-0100