

EASEMENT RELOCATION PLAN
 OF PROPERTY AT
69 CHERRYWOOD DRIVE
LOT C-2755
NASHUA, NH
HILLSBOROUGH COUNTY
 AS PREPARED FOR
JIGNA & SACHIN PATEL, OWNERS LOT C-2755

PLAN PURPOSE: TO ILLUSTRATE THE RELOCATION OF AN EXISTING DRAINAGE EASEMENT ON NASHUA PARCEL C-2755.

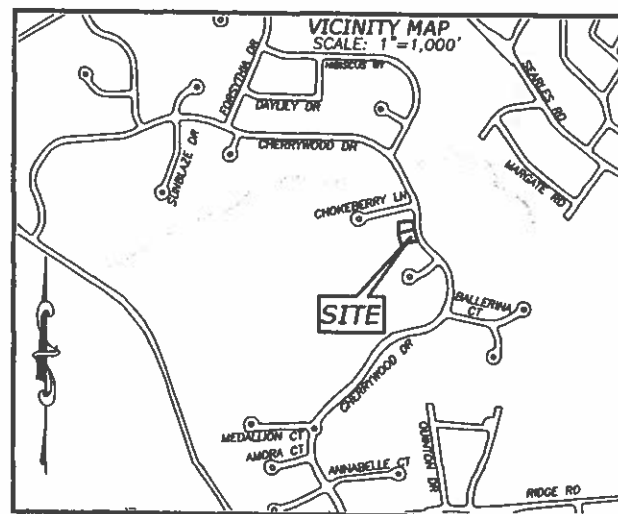
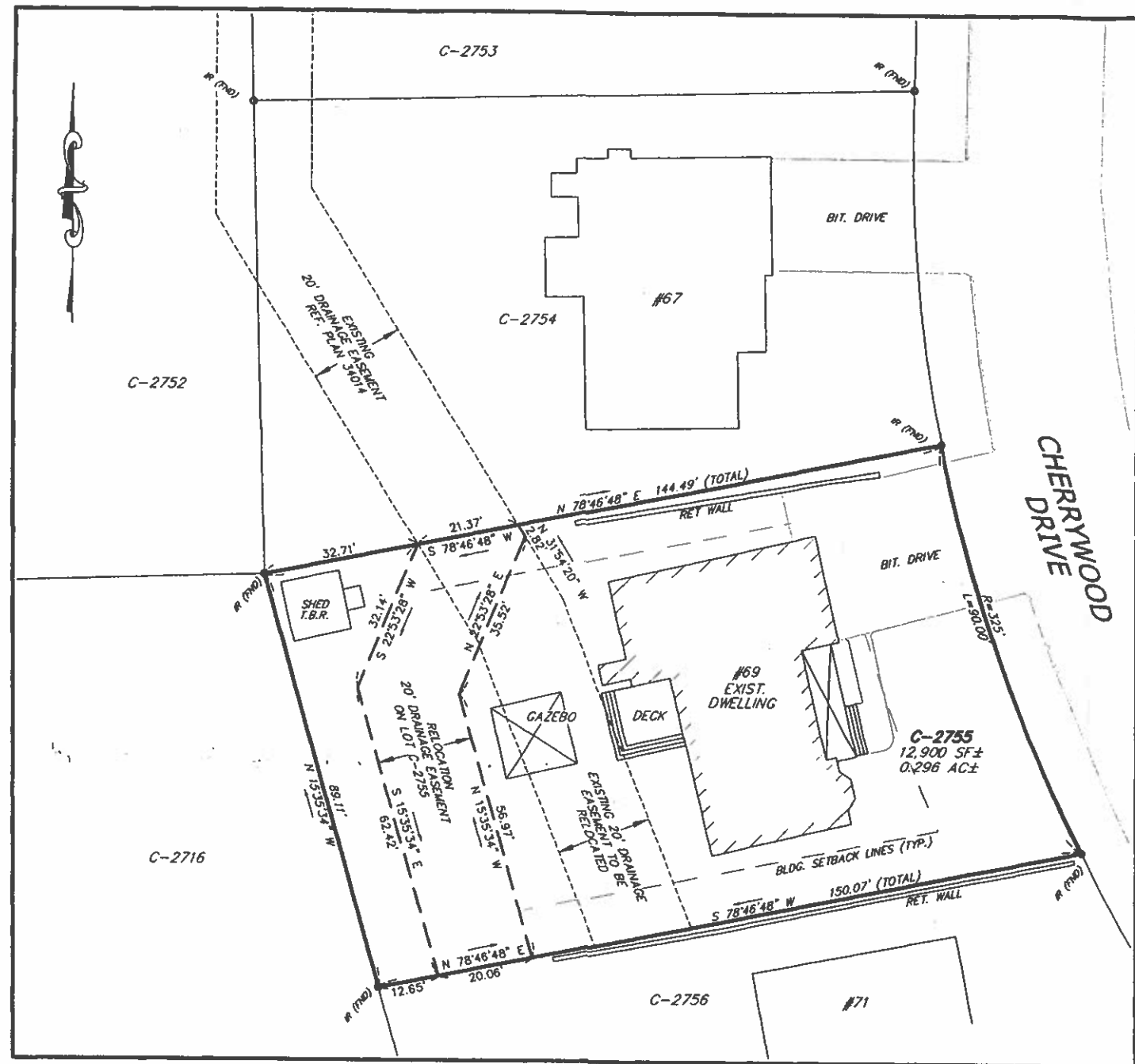

REV. 2		BY:
REV. 1	EASE. LOC. 6/14/21	BY: GRJ

DEED REFS: BK. 7668 PG. 2969
 BK. 7903 PG. 1461

PLAN REFS: HCRD PLAN 34014

PLAN SCALE: 1"=20'
 DATE: OCT 2020

JOB REF.: 020-095-PATE
 XREF.:

APPROVED BY THE NASHUA PLANNING BOARD
 ON _____ BY THE
 CHAIRMAN, _____
 SECRETARY _____
 MEMBERS _____

OWNER OF RECORD LOT C-2755
 JIGNA & SACHIN PATEL
 69 CHERRYWOOD DRIVE
 NASHUA, NH 03062
 H.C.R.D. DEED BK. 7668 PG. 2969

Jigna Patel *S. B. Patel* 7-20-21
 OWNER ACKNOWLEDGMENT DATE

CERTIFICATION:

I CERTIFY THAT THIS SURVEY PLAT IS NOT A SUBDIVISION PURSUANT TO THIS TITLE AND THAT THE LINES OF STREETS AND WAYS SHOWN ARE THOSE OF PUBLIC OR PRIVATE STREETS OR WAYS ALREADY ESTABLISHED AND THAT NO NEW WAYS ARE SHOWN.

Jeffrey R. Gregg 7-14-21
 LICENSED LAND SURVEYOR DATE

CERTIFICATION:

I HEREBY CERTIFY THAT THIS PLAN WAS PREPARED BY ME OR THOSE UNDER MY DIRECT SUPERVISION. FURTHER, THAT THIS PLAN IS BASED ON AN ACTUAL FIELD SURVEY MADE ON THE GROUND BY THIS OFFICE DURING SEPTEMBER OF 2015. SAID SURVEY HAS AN ERROR OF CLOSURE BETTER THAN ONE PART IN TEN THOUSAND (1:10,000).

Jeffrey R. Gregg 7-14-21
 LICENSED LAND SURVEYOR DATE

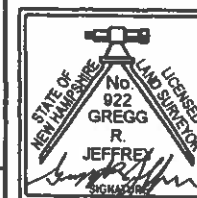

I HEREBY CERTIFY:
 THAT THIS PLAN IS THE RESULT
 OF AN INSTRUMENT SURVEY
 AND THAT ALL MEASUREMENTS
 HEREON ARE TO BE CONSIDERED
 TRUE AND ACCURATE.

JEFFREY LAND SURVEY LLC

1 BURGESS DRIVE, LITCHFIELD, NH 03052
 (603) 424-4089

