City of Nashua
Planning Department
229 Main Street
Nashua, New Hampshire 03061-2019

Planning & Zoning 589-3090
WEB www.nashuanh.gov

HISTORIC DISTRICT COMMISSION APPLICATION

PLEASE NOTE: INCOMPLETE OR ILLEGIBLE APPLICATIONS WILL BE RETURNED TO APPLICANT.

Location 4 Canal Street
Zoning District D1/MU Sheet #3 Lot 38 Property Acct# 25900
Property Owner (print name) Tousley Family Rev. Trust
Owner's Signature [signature] Date 1/24/20
Owner's Address 184 Talbot Hill Rd. Swanzey, NH 03446
Telephone Number H: C: (603) 209-3188 E-mail ttous@msn.com
Applicant (print name) Same
Applicant's Signature Same Date
Applicant's Address Same
Telephone Number H: C: E-mail
Proposed Work: Install permant natural gas heating elements on perimeter of existing outdoor patio. Six 10' foot long commercial restaurant patio heaters 3 of which would be installed on wall of building and 3 on 9' poles along Street side fence.

Construct ☑ Repair ☐ Add Signage ☐ Demolish ☐
Alter ☐ Replace ☐ Change Signage ☐ Other ☐

At the _____ Historic District Commission (HDC) meeting, the above application was:

Approved ☐ Disapproved ☐ Tabled ☐ _____ Postponed ☐ _____

The HDC found the proposed: Does / Does Not meeting the requirements of the regulations for the District. The following stipulations shall apply:

Chairman/designee _____ Date _____

OFFICE USE ONLY *Date Received* 4/27/20 *Date of hearing* 2/24/20 **Application checked for completeness:** _____
PLR# 2020-00006 *Board Action* _____
$_____ *application fee* ☐ $_____ *signage fee* ☐ *Date Paid* _____ *Receipt #* _____

HDC Application updated 8/20/19

Falk, Carter

From: Todd Tousley <ttous@msn.com>
Sent: Friday, January 24, 2020 1:29 PM
To: Falk, Carter
Subject: Penuche's
Attachments: Calcana1.jpg; Calcana2.jpg; Calcana3.html

CAUTION: This email came from outside of the organization. Do not click links/open attachments if source is unknown.

I would be using Calcana Heaters model number PH-75HO the 10 foot ones. Here are some examples. For the building side they would be mounted on the building with brackets and the street side there would be 9' tall black steel welded 4"x 4" square mounting pole similar to the one in picture 1 above. Their link is https://www.gasoutdoorpatioheaters.com/calcana-infrared-patio-heater-PH75HO.html?category_id=47

How do I go about getting you the fees involved?

Todd

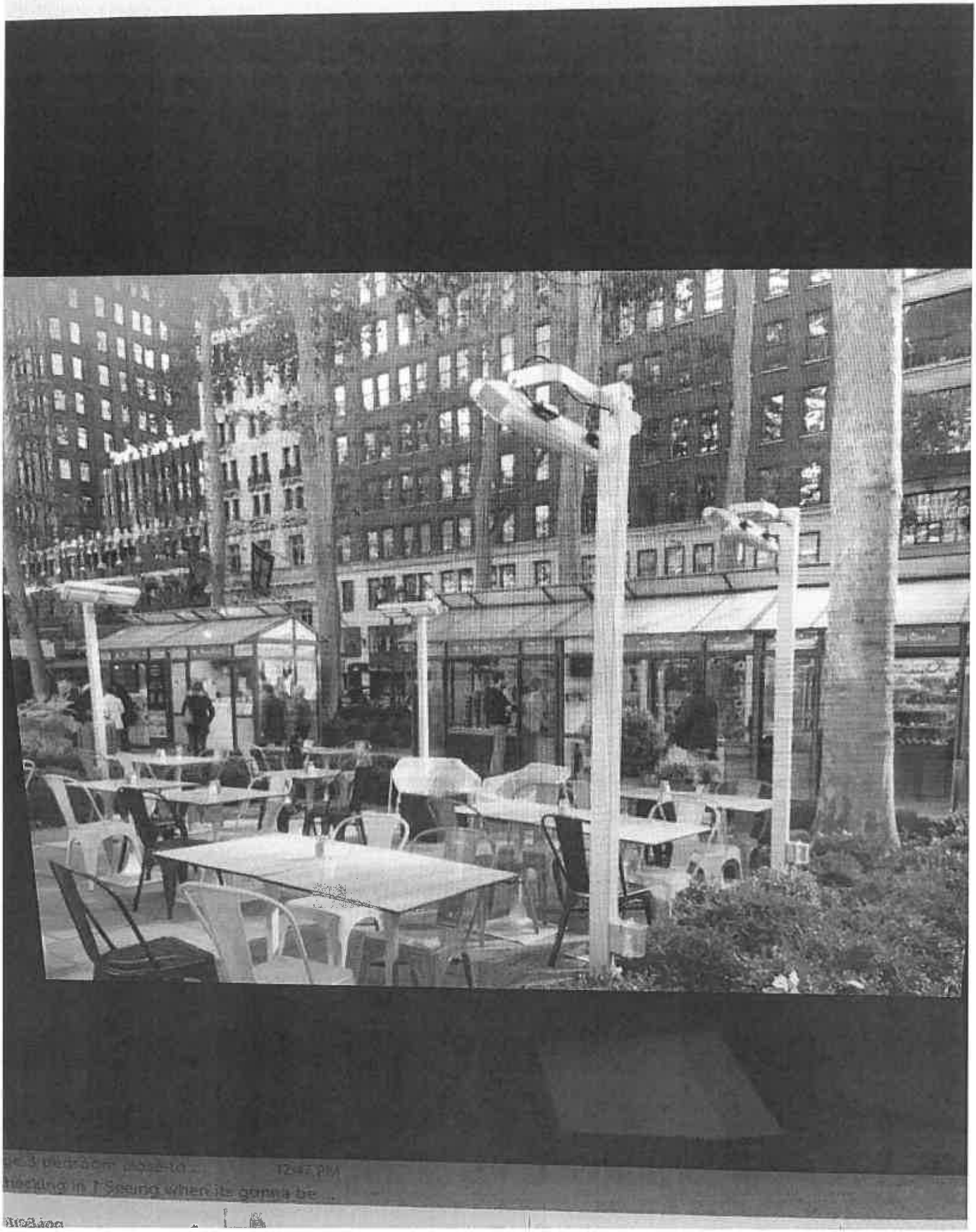

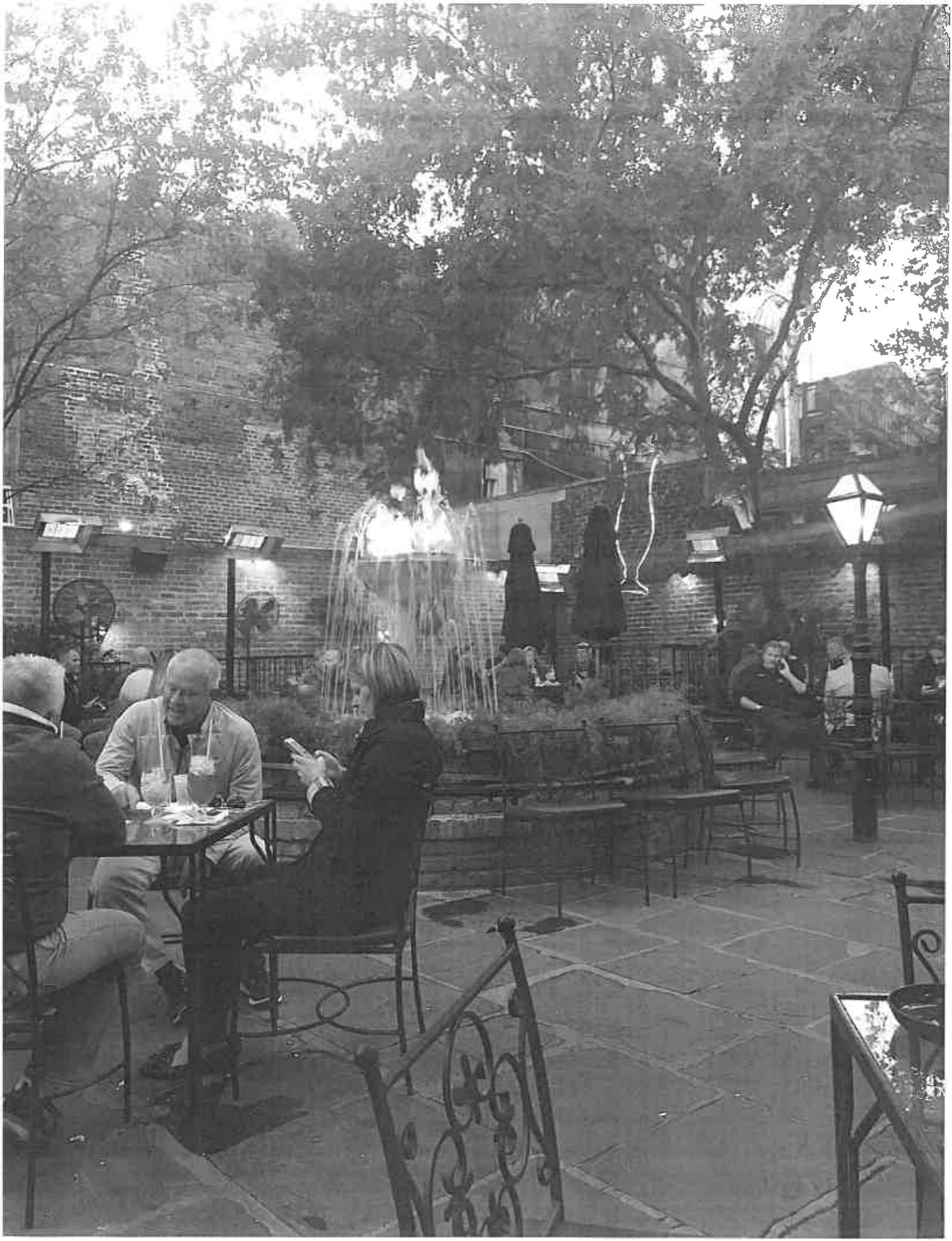

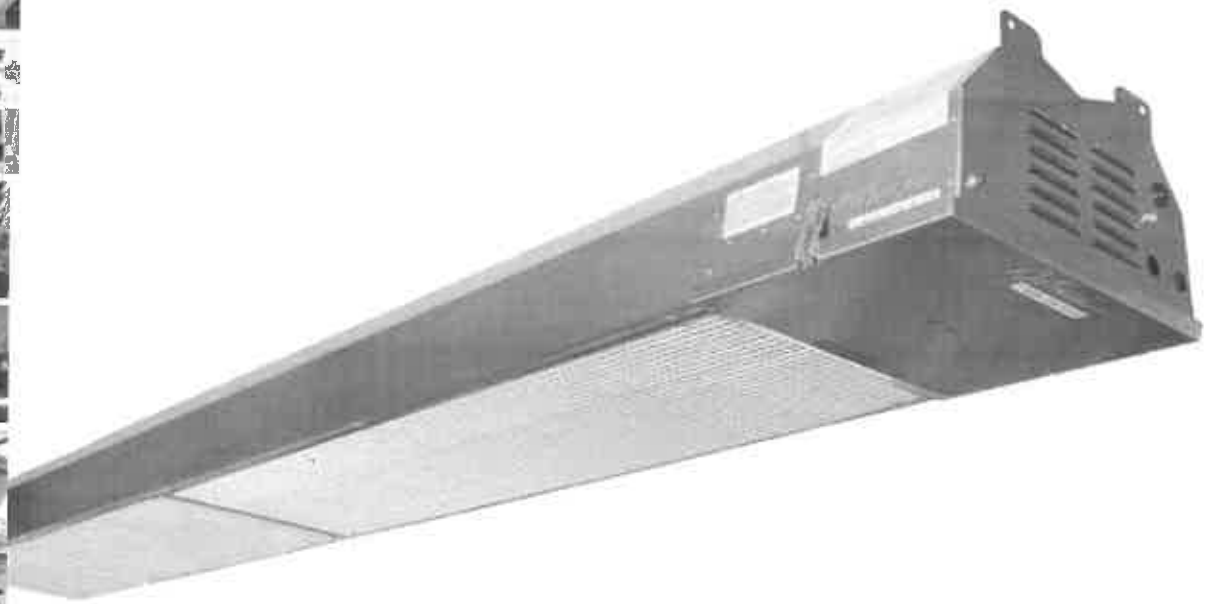

cana Infrared Patio Heater - PH75HO (10 feet)

(33 items available)

Heaters

IO High Output Heater

RE THE KING OF CALCANA HEATERS

BRACKETS WITH EVERY HEATER AND COMMERCIAL SHIPPING

AYS IN STOCK AND SAME DAY SHIPPING

ale Till January 31st

ce: ~~$3338.00~~ , you save $679.00 **20% OFF**

0

as Type Natural Gas

racket: Wall mount 25 degrees

g Ship To:

Add to cart

Qty: 1

on
tion

75 lbs
PH75HO

stock Sale
75HO Calcana Heaters..
ly till January 31st
E BRACKETS AND COMMERCIAL SHIPPING.
US, SERVICE, PRICING, KNOWLEDGE, IN-STOCK..
ave any questions about this heater or how to decide if this heater is a fit for you please call us.
Mike, he has 26 years experience with every heater we sale. 760-906-9033
in stock in our Chino CA location.

WE ARE THE KING OF CALCANA HEATERS

CAN BE MOUNTED 6" FROM COMBUSTIBLES..
DESIGN FEATURES INCLUDE:

WONDERFUL CHOICE FOR YOUR HOME PATIO AND CERTAINLY RESTAURANT OUTDOOR DINNING PATIOS.

Calcana HO model patio heaters come in two sizes. 10 foot long and 5 foot. there both 15" wide and 9" thick with a minimum of 6" clearance to combustibles. 24 volt switching and heat regulater has to be ran from heater to low-voltage on/off switch and heat regulater dial that is provided with heater.

SAFELY ENCLOSED FLAME: The flame is protected from wind and is located inside the Low Intensity Infrared Emitter Tube. This tube captures heat energy contained in hot glue gases and turns the energy into comfortable HEAT waves.

Home freight delivery requires unloading capability/assistance

LOW CLEARANCE TO COMBUSTIBLES: WITHIN 6" Can be safely installed in locations with awnings and wood celings.

SLIM, NARROW DIMENSIONS: Easy to install in narrow, low overhead clearance locations; suitable for long, narrow street side patio locations.

OVERHEAD DESIGN: No floor space is lost as units hang from existing trellis or other overhead structures. Units can also mount to walls at an angle.

VARIABLE INPUT BURNER: Patent pending, variable input design provide the right level of heat output for each location. Adjustable heat ranges.

TWO LENGTHS TO CHOOSE FROM: 5 & 10 FOOT LENGTHS ARE AVAILABLE.

CERTIFIED FOR OUTDOOR APPLICATIONS: Units are design certified to operate in outdoor environments, which include wind, rain, snow and temperatures as low as -40F. For indoor applications.

EASY-LIGHT IGNITION SYSTEM: No pilot lights to ignite by hand, no valves to turn, no thermocouples to replace. By using a reliable, 3-Try, direct spark, electronic, 100% safety shut off, ignition system, units safely and consistently operate in all types of weather with the flick of a switch.

Heaters are switched and controled with a low voltage wall switch that is provided.

LOW MAINTENANCE: No ceramic parts to break, or replace. Not thermocouples to replace. Emitter tubes do not glow cherry red, therefore are not fatigued to the point of premature failure.

ECONOMICAL TO OPERATE: Highly efficient reflectors capture the radiant energy, and direct it to the patio area. Heats more area with less fuel than any other style of patio heater.

HEAVY DUTY CONSTRUCTION: High quality materials & workmanship eliminates metal fatigue and reflector warp or separation.

NATURAL GAS OR PROPANE: Units available for use with either fuel. General Specifications Rating (Input: Natural and L.P. Gas) 0-4500 ft elevation.

HIGH OUTPUT SERIES (patent pending)

PH-40 HO.20,000 - 40,000btu.5' heats approximately 12'x12' area mounted 8 to 12 foot high.

PH-75 HO.37,500 - 75,000btu.10' heates approximately 14' x16' area mounted 10 to 14 foot high.

Gas Pressure at Manifold: Natural Gas - 3.5" W.C. / L.P. Gas - 10.5" W.C.

Gas Connection Size - 0.5" N.P.T. 1/2"

Gas Inlet Pressure: Gas Minimum Maximum Natural 4.5" W.C. 14.0" W.C. L.P. 11.5 W.C. 14.0 W.C.

Electrical Rating: DSI Ignition 120v, 60 Hz, 1 Amps 24 volt low voltage On/Off Hi/Lo control panel, IE 115 volt needs to be ran to the heater and conect to the transformer, 24 volt needs to come out of the heater to the wall switch provided.

Standard Equipment: Variable input temperature control panel, modulating gas burner, low noise combustion air blower, visual burner inspection sight glass, air proving safety switch, 3-try spark ignition control, 100% safety shut off valves, 4" heat treated aluminized radiant emitter, aluminum reflector, heat economizer baffle, stainless steel hangers and burner-head, decorative grill, indicator light. Stainless steel construction on High Output Series.
http://calcana.com/patio-heaters/wp-content/uploads/2015/05/patio-heater-manual.pdf

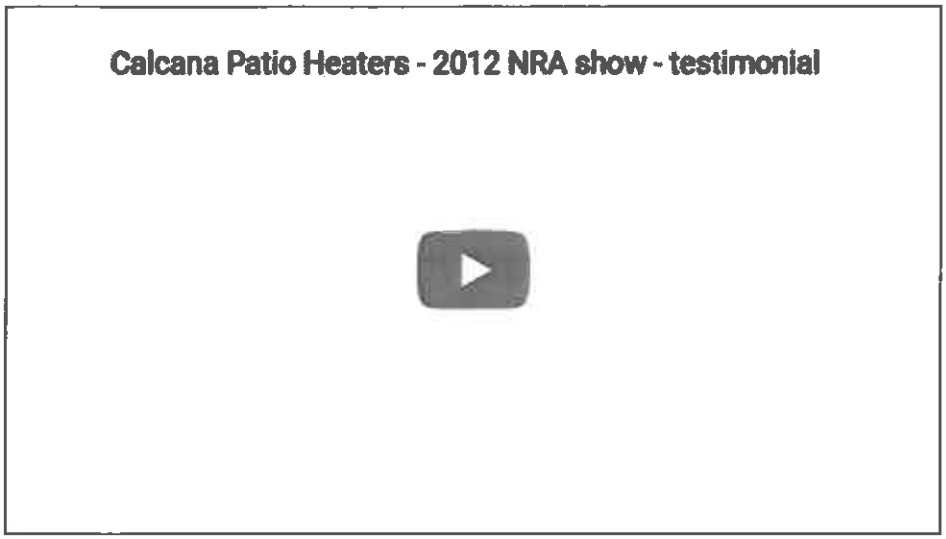

http://calcana.com/patio-heaters/wp-content/uploads/2015/05/patio-heater-manual.pdf

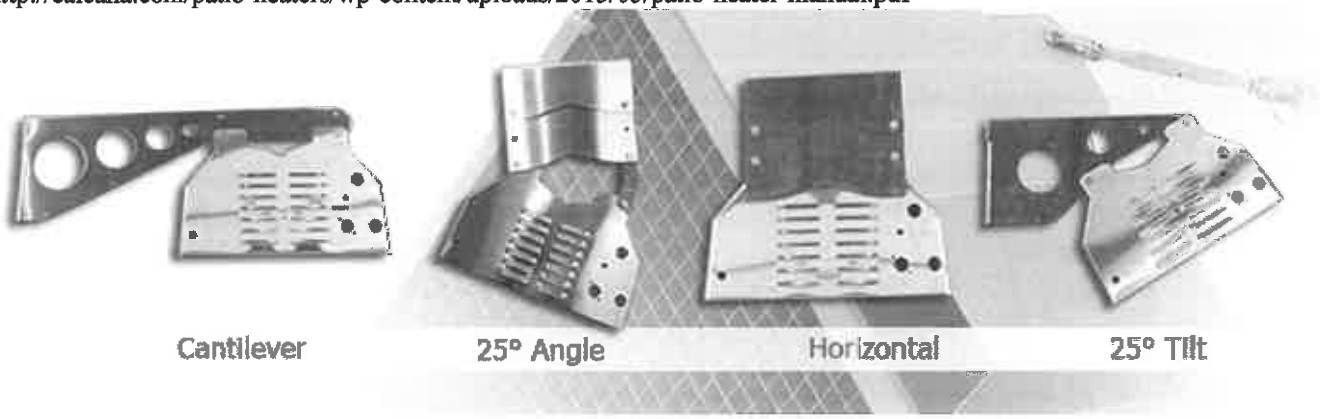

WARNING-California Proposition 65. The burning of gas cooking or heating fuels (and certain components contained in this product) generates some by-products which are on a list of substances known by the state of California to cause cancer or reproductive harm. California law requires businesses to warn customers of potential exposure to such substances. To minimize your exposure to such substances always operate this appliance in accordance with our Use & Care Guide (Owner's Manual) ensuring you provide good ventilation when cooking with gas. For detailed information please see official California Proposition 65 website www.P65WARNINGS.CA.GOV

Main | Categories | Brands

Contact us
Address: 6939 Schaefer Ave, Suite D/102, Chino, CA, US, 91710
Phone: 760-906-9033
Send us an email

About Us

Patio Heater Parts
Patio Heaters

Calcana Heaters
Schwank Heaters

Commercial Consulting
Blog
Contact

FREE SHIPPING ON ORDERS OVER $100

HAVE A QUESTION?
CALL THE EXPERTS **760-906-9033**

Search items... Search

Sign in / sign up

Sign in / sign up

0
items

- PATIO HEATER PARTS
- PATIO HEATERS
- CEILING & WALL HEATERS
- GARAGE & SHOP
- PORTABLE
- INDUSTRIAL
- SALES
- BRANDS

760-906-9033

Search items... Search

FREE SHIPPING ON ORDERS OVER $100

> Ceiling & Wall Heaters
> Gas Ceiling & Wall Heaters
> Calcana Infrared Patio Heater - PH75HO (10 feet)

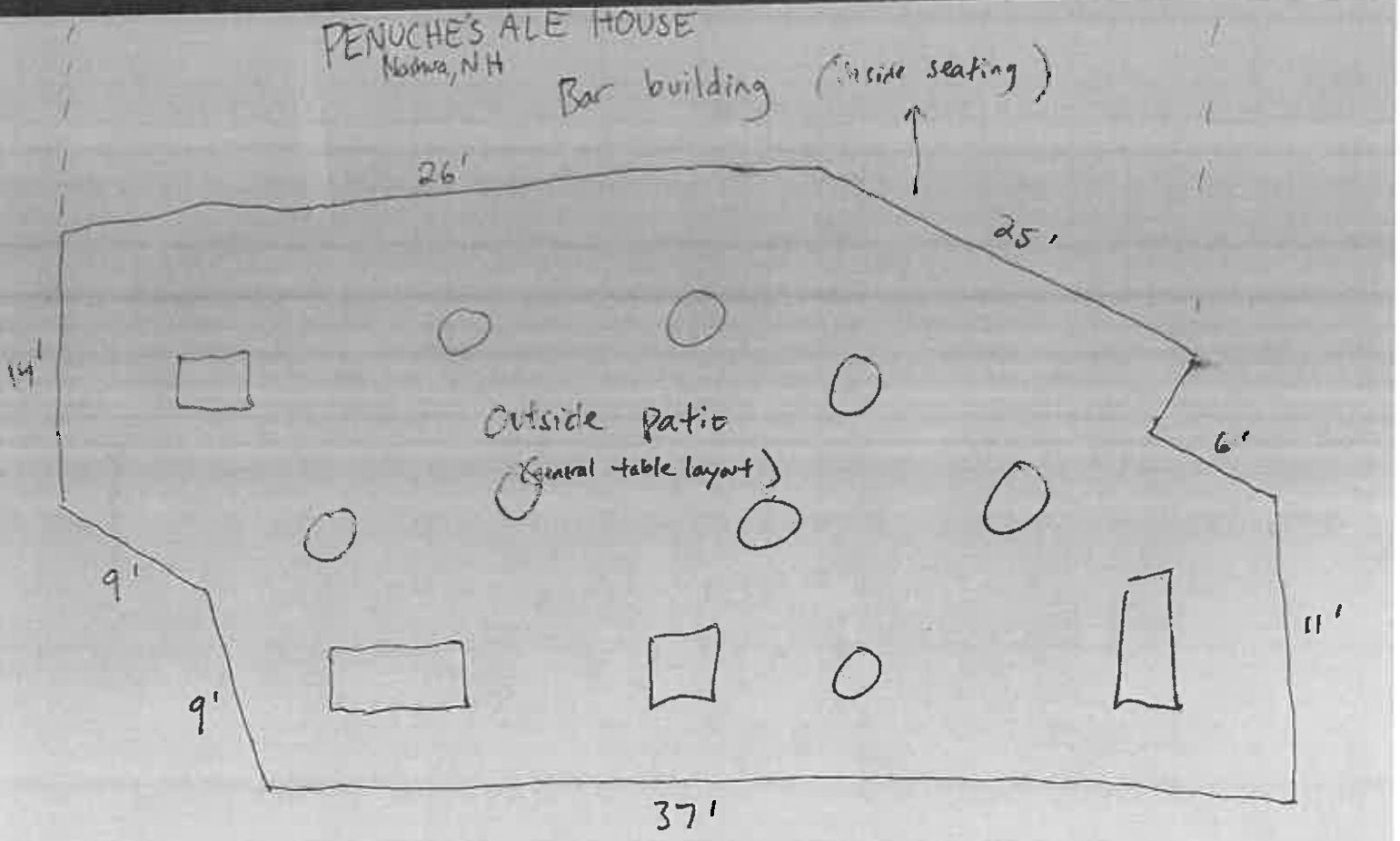

outside seating 60 people max

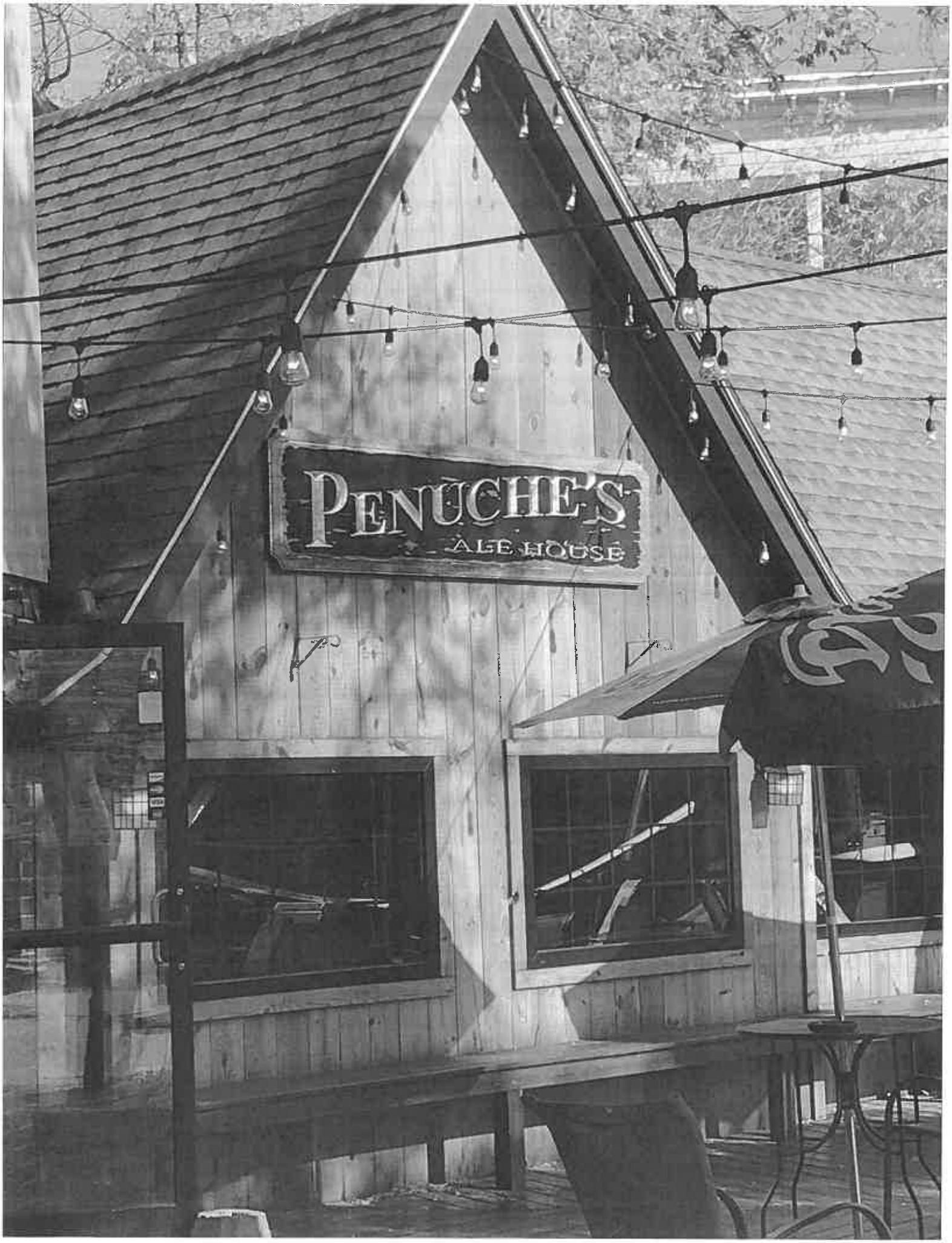
PENUCHE'S
ALE HOUSE

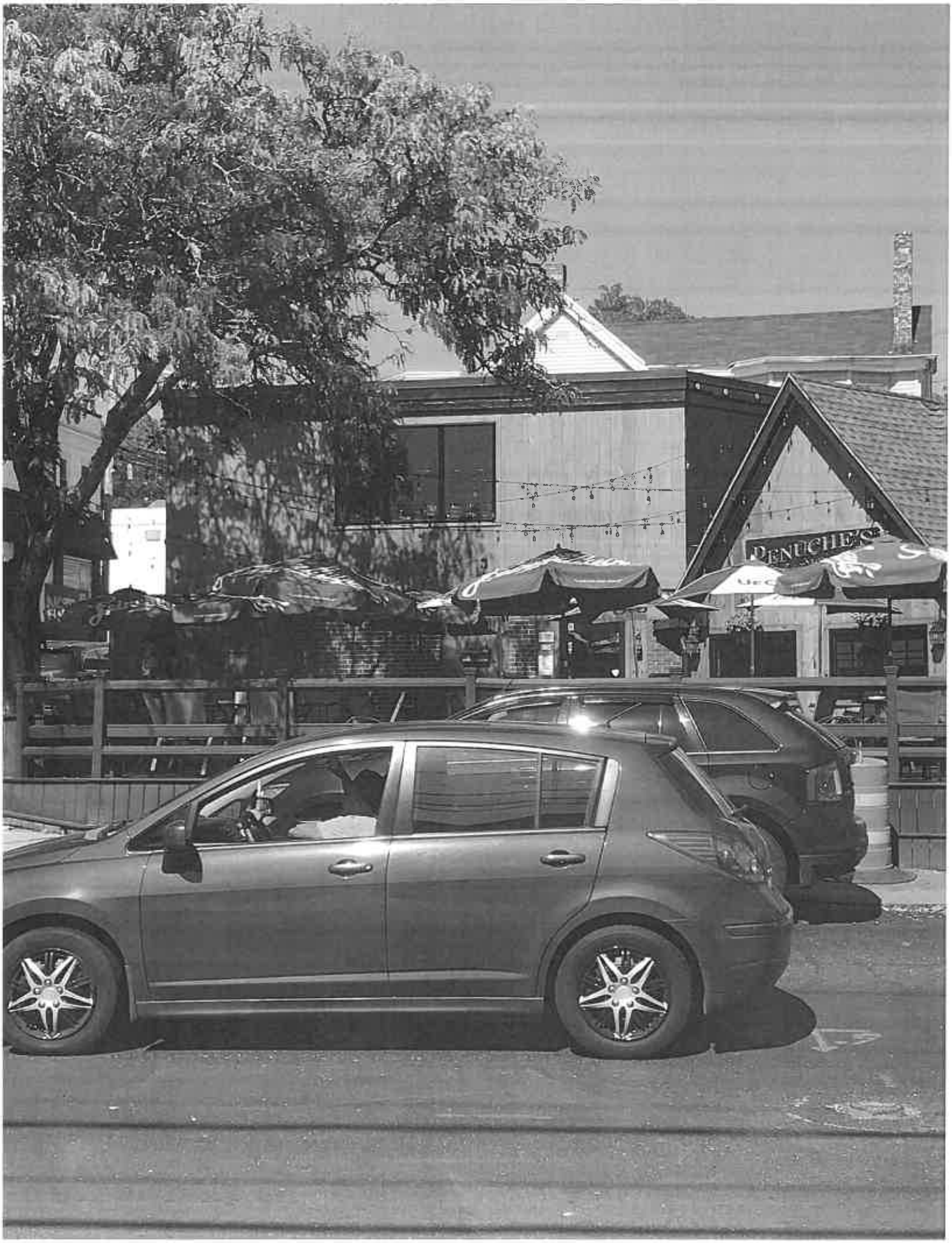
DENUCHE'S

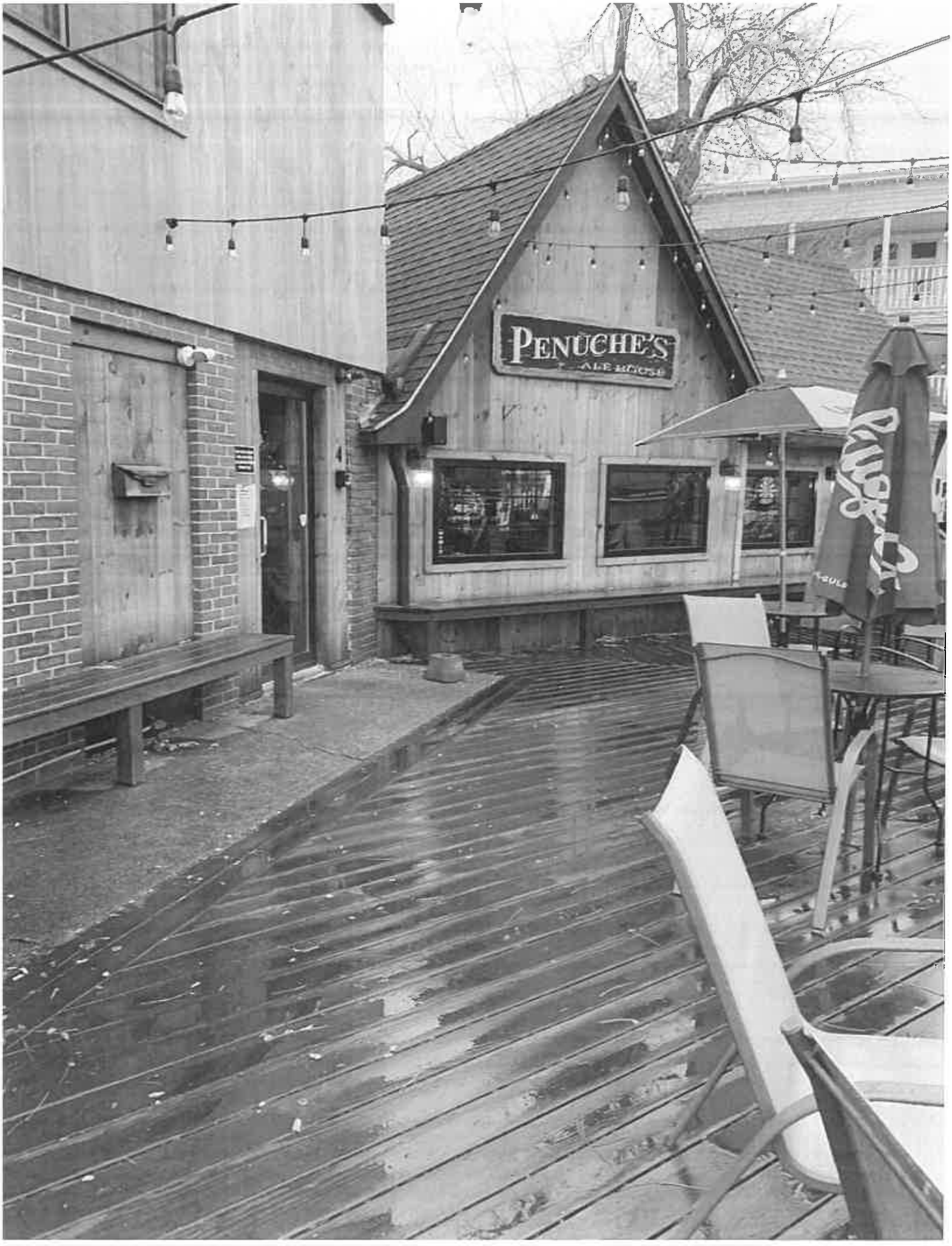
PENUCHE'S
ALE HOUSE

PENTICHE'S
EMERGENCY
EXIT ONLY
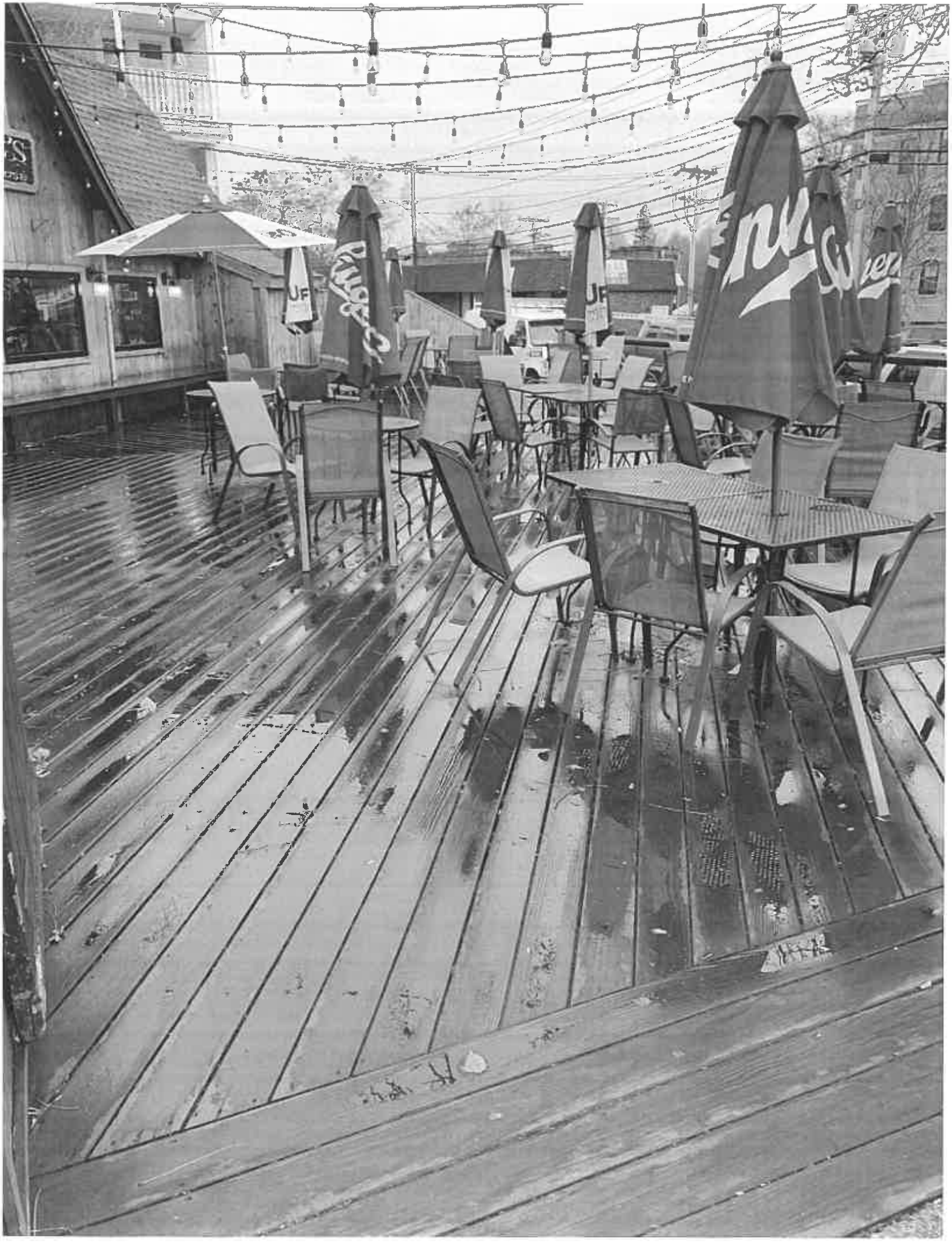
PENUCHE'S