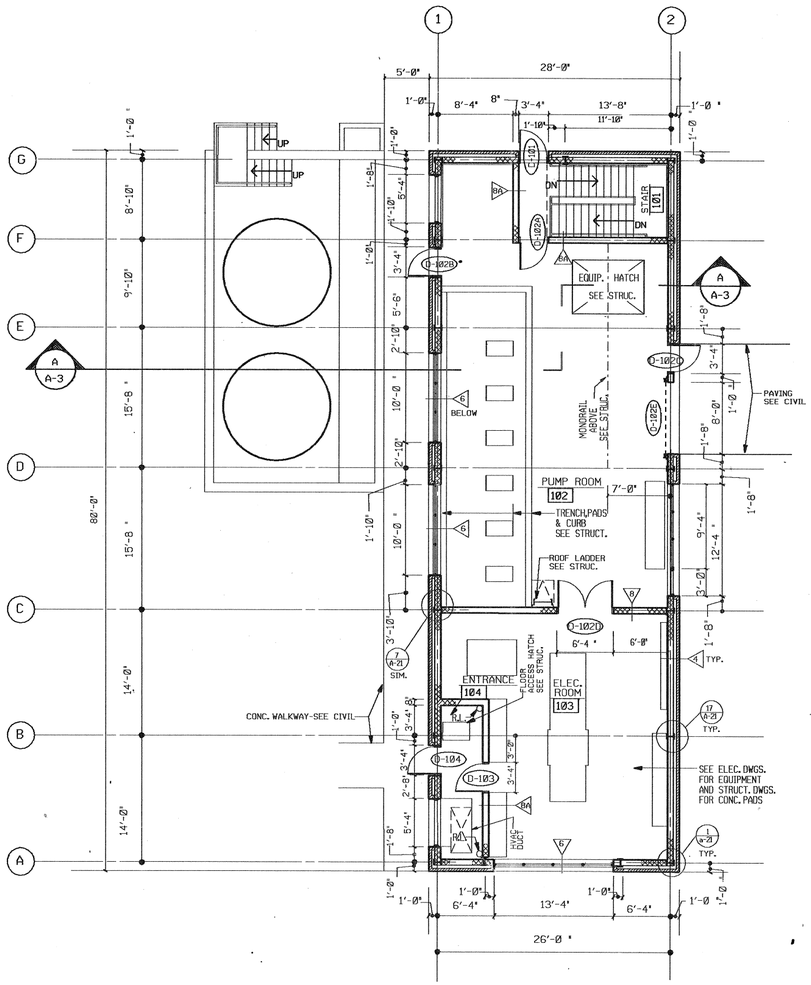

FLOOR PLAN EL. 25.00'

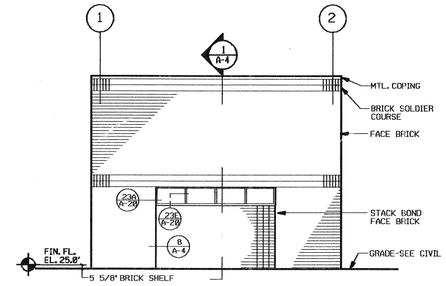

SOUTH ELEVATION

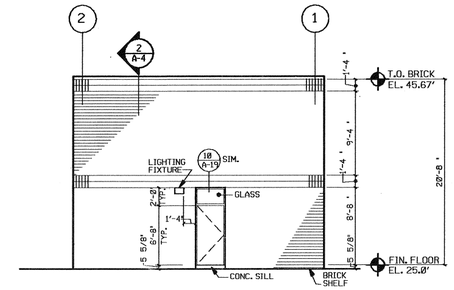

NORTH ELEVATION

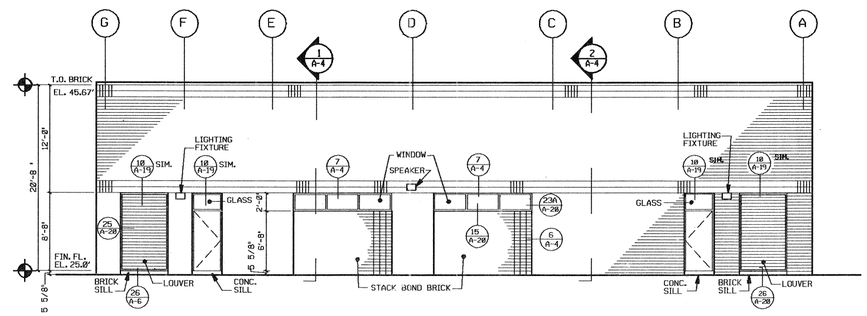

WEST ELEVATION

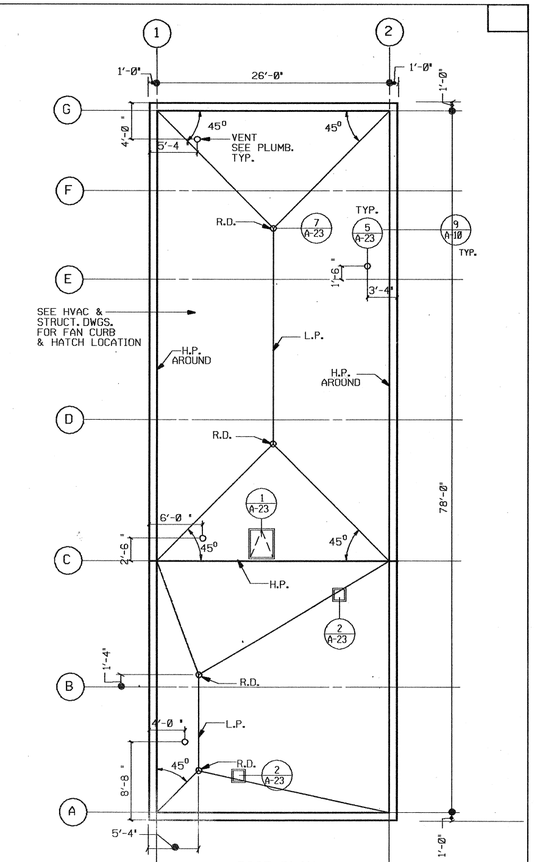

ROOF PLAN
SCALE:1/8"=1'-0"

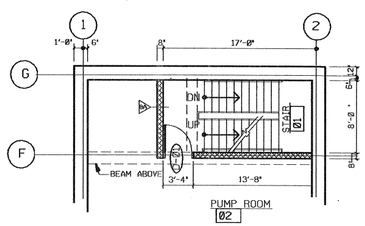

PARTIAL PLAN EL. 11.25'

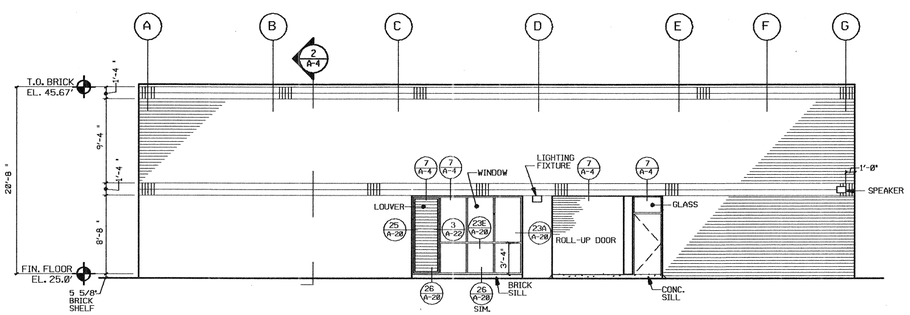

EAST ELEVATION

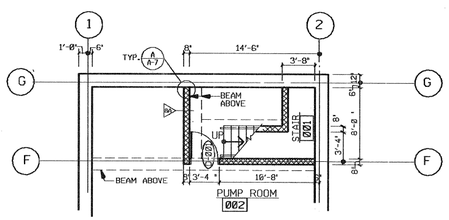

PARTIAL PLAN EL. -1.25'

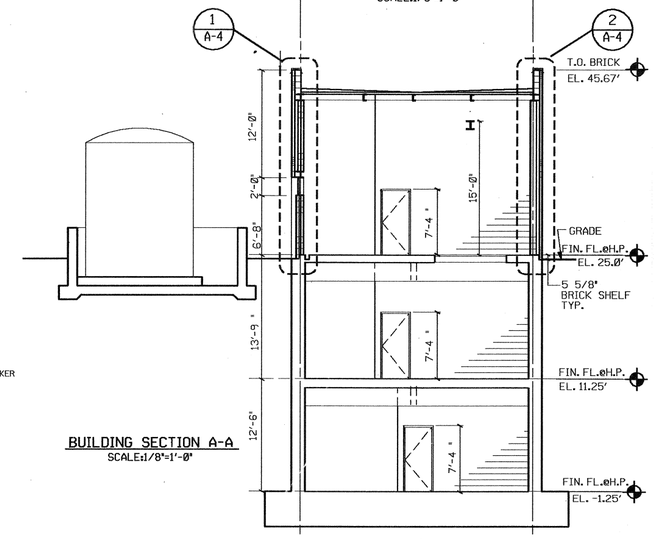

BUILDING SECTION A-A
SCALE:1/8"=1'-0"

PROJECT MANAGER Approved by: Date:
PROJECT ENGINEER Approved by: Date:
PLUMBING Approved by: Date:
HVAC Approved by: Date:
INSTRUMENTATION Approved by: Date:
ELECTRICAL Approved by: Date:
STRUCTURAL Approved by: Date:
ARCHITECTURAL Approved by: Date: 1/85

Date	Ch'k'd.	Revision

Designed by: JAH,HGZ
Drawn by: LAT
Checked by: SAR,ARN
Approved by: HGZ,WEM
Date: SEPTEMBER, 1985
Scale: 1/8"=1'-0"

REGISTERED ARCHITECT HERBERT GERALD ZELLER No. 3825 STATE OF NEW HAMPSHIRE

CITY OF NASHUA, NEW HAMPSHIRE
BOARD OF PUBLIC WORKS
WATER POLLUTION CONTROL FACILITIES
CONTRACT NO. 2

SLUDGE PUMPING BUILDING-PLANS ELEVATIONS AND SECTIONS

CAMP DRESSER & McKEE INC.
One Center Plaza
Boston, Massachusetts 02108
CDM
environmental engineers, scientists, planners & management consultants

SHEET NO. A-3

249-38295