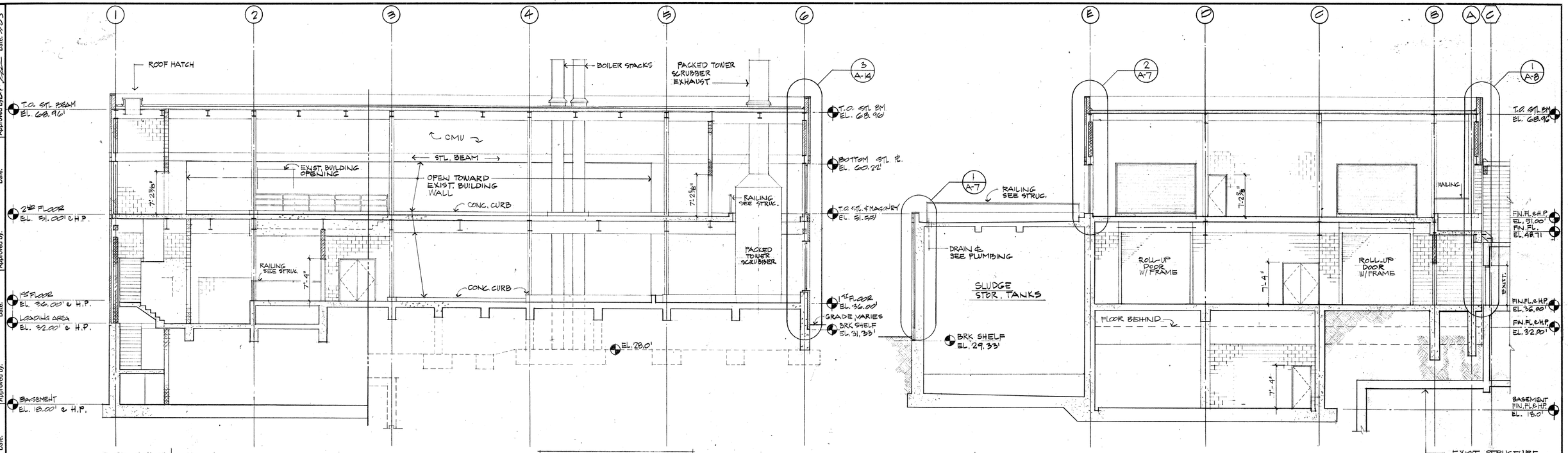

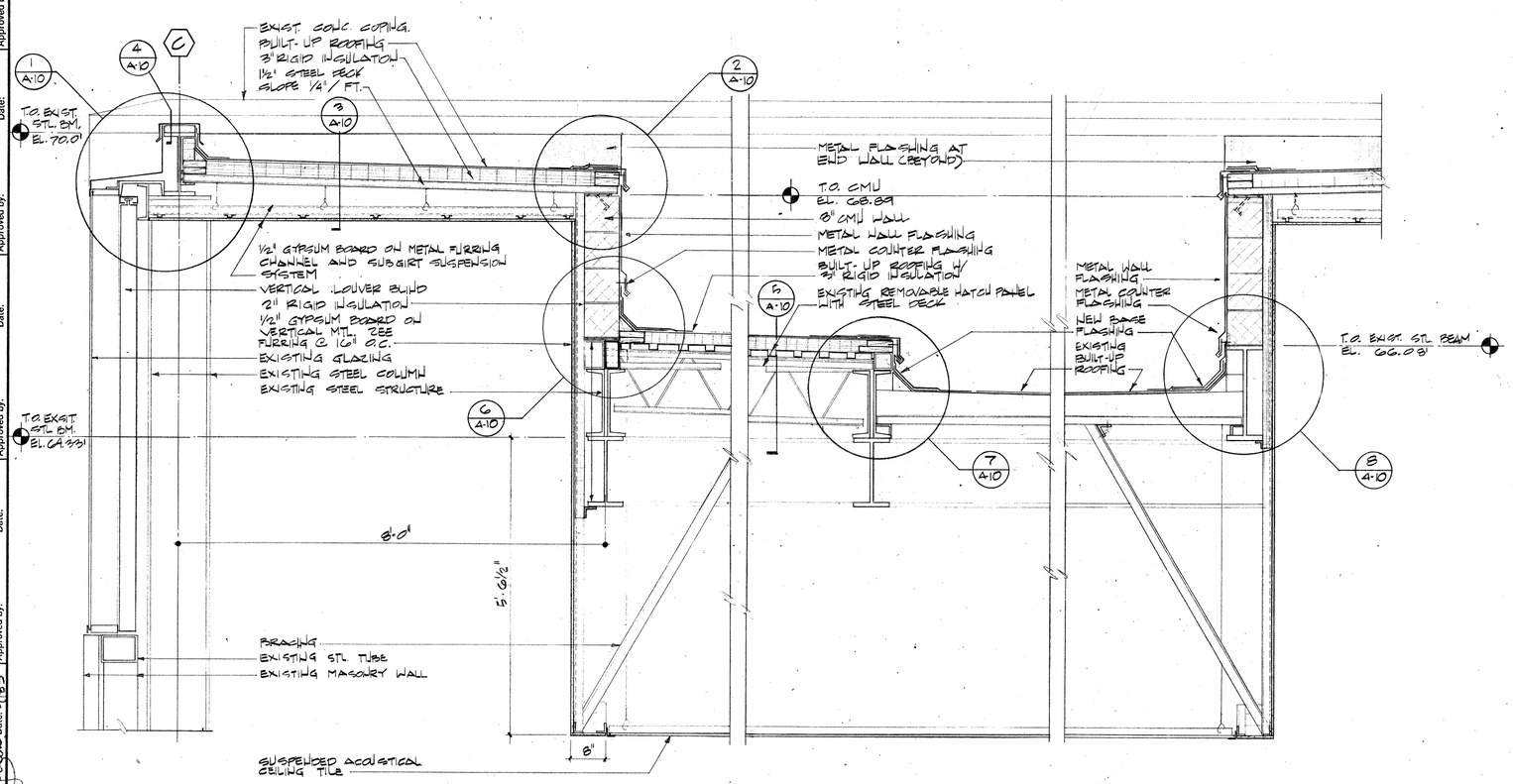

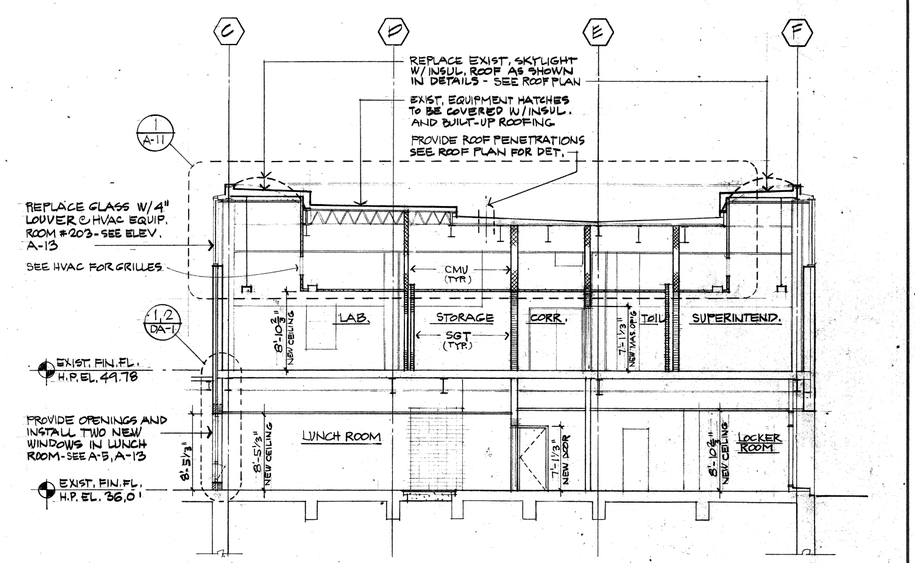

Date	Ch'k'd.	Revision

Designed by: JAH, HGZ
Drawn by: PP, SAR
Checked by: SAR, ARN
Approved by: HGZ, WEM

Date: SEP. 1985
Scale: 1/8" & 3/4" = 1'-0"

REGISTERED ARCHITECT HERBERT GERALD ZELLER No. 1185 THE STATE OF NEW HAMPSHIRE

CITY OF NASHUA, NEW HAMPSHIRE
BOARD OF PUBLIC WORKS
WATER POLLUTION CONTROL FACILITIES

CONTRACT NO. 2

CONTROL BUILDING AND SLUDGE PROCESSING BUILDING - BUILDING SECTIONS

CAMP DRESSER & McKEE INC.
One Center Plaza
Boston, Massachusetts 02108

CDM
environmental engineers, scientists, planners, & management consultants

SHEET NO. A-11

249-38303

PROJECT MANAGER Approved by: Date: 9/85
PROJECT ENGINEER Approved by: Date:
PLUMBING Approved by: Date:
HVAC Approved by: Date:
INSTRUMENTATION Approved by: Date:
ELECTRICAL Approved by: Date:
STRUCTURAL Approved by: Date:
ARCHITECTURAL Approved by: Date: 9/85

MAKEPEACE