CITYBUS AFTER 7 SERVICE

Nashua Transit System

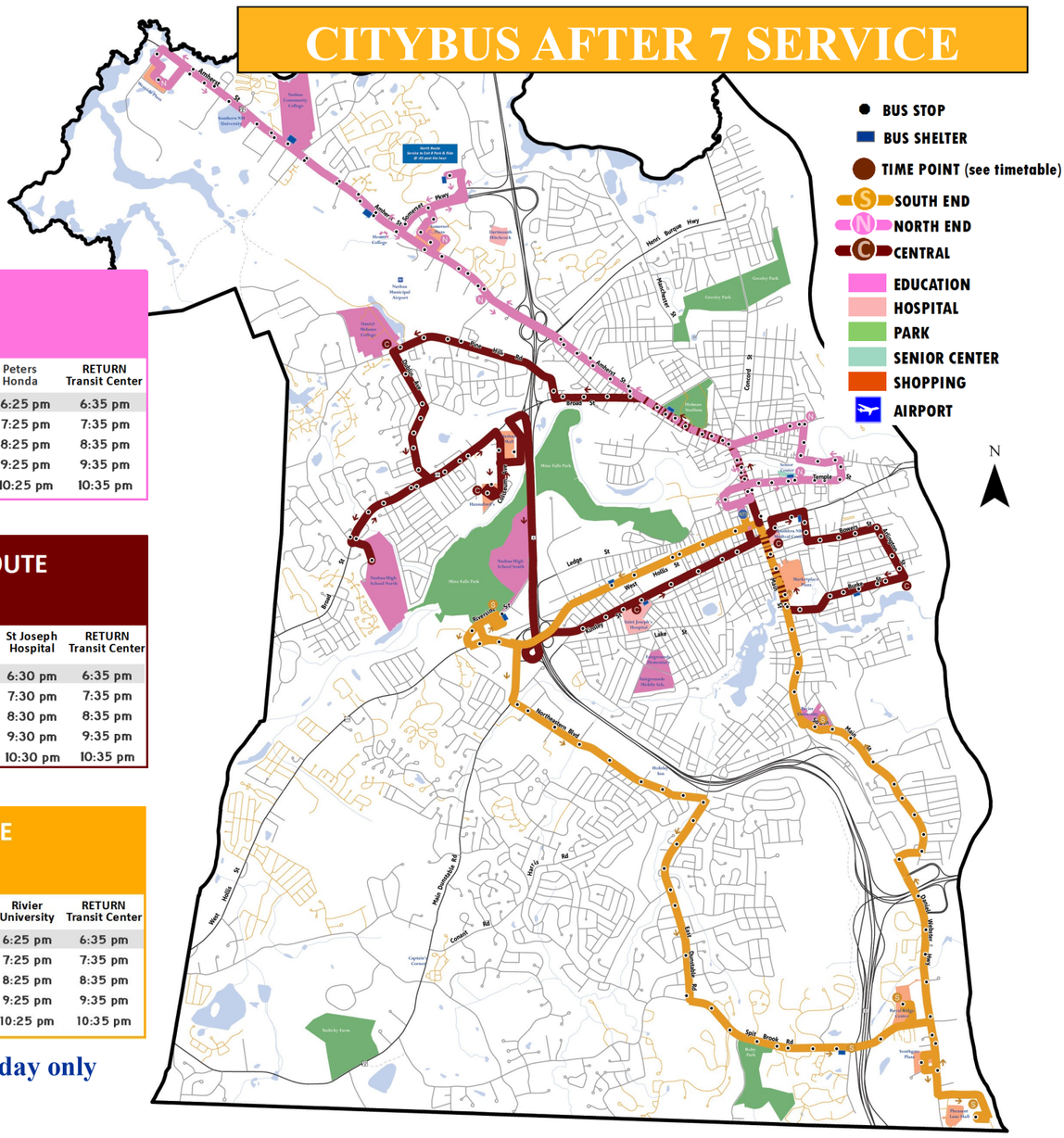

AFTER7 PINK ROUTE
NORTH END

DEPART Transit Center	Temple St Senior Center	Chandler & Lock St	Somerset Plaza	Westside Plaza	Peters Honda	RETURN Transit Center
5:45 pm	5:48 pm	5:53 pm	6:05 pm	6:20 pm	6:25 pm	6:35 pm
6:45 pm	6:48 pm	6:53 pm	7:05 pm	7:20 pm	7:25 pm	7:35 pm
7:45 pm	7:48 pm	7:53 pm	8:05 pm	8:20 pm	8:25 pm	8:35 pm
8:45 pm	8:48 pm	8:53 pm	9:05 pm	9:20 pm	9:25 pm	9:35 pm
9:45 pm	9:48 pm	9:53 pm	10:05 pm	10:20 pm	10:25 pm	10:35 pm

AFTER7 BURGUNDY ROUTE
CENTRAL

DEPART Transit Center	Arlington & Burke St	Downtown Main St	Pine Hill DW College	Hannaford Nashua Mall	St Joseph Hospital	RETURN Transit Center
5:45 pm	5:53 pm	6:00 pm	6:10 pm	6:20 pm	6:30 pm	6:35 pm
6:45 pm	6:53 pm	7:00 pm	7:10 pm	7:20 pm	7:30 pm	7:35 pm
7:45 pm	7:53 pm	8:00 pm	8:10 pm	8:20 pm	8:30 pm	8:35 pm
8:45 pm	8:53 pm	9:00 pm	9:10 pm	9:20 pm	9:30 pm	9:35 pm
9:45 pm	9:53 pm	10:00 pm	10:10 pm	10:20 pm	10:30 pm	10:35 pm

AFTER7 ORANGE ROUTE
SOUTH END

DEPART Transit Center	Riverside St	Spit Brook & Tara Blvd	Royal Ridge Center	Pheasant Lane Mall	Rivier University	RETURN Transit Center
5:45 pm	5:51 pm	6:03 pm	6:07 pm	6:15 pm	6:25 pm	6:35 pm
6:45 pm	6:51 pm	7:03 pm	7:07 pm	7:15 pm	7:25 pm	7:35 pm
7:45 pm	7:51 pm	8:03 pm	8:07 pm	8:15 pm	8:25 pm	8:35 pm
8:45 pm	8:51 pm	9:03 pm	9:07 pm	9:15 pm	9:25 pm	9:35 pm
9:45 pm	9:51 pm	10:03 pm	10:07 pm	10:15 pm	10:25 pm	10:35 pm

Shaded times operate on Saturday only

NTS HOURS OF OPERATION

Monday - Friday 6:00am - 10:45pm
Saturday 9:00am - 10:45pm

TRANSIT CENTER

Monday - Friday 8:00am - 5:00pm

Buses DO NOT OPERATE on Sundays, New Year's Day, Memorial Day, Independence Day, Labor Day, Thanksgiving Day, and Christmas Day.

Bus Stop Signs are located every 2-3 blocks Bus drivers will pick up and drop off ONLY at Bus Stop signs.

SAFETY & SECURITY

The Nashua Transit Center and ALL Citybuses are monitored with video surveillance equipment.

BICYCLES RIDE FOR FREE

All buses are equipped with bike racks that hold up to three single rider, two wheeled, non-motorized bicycles. Passengers are responsible for loading and unloading.

TRAVEL CONDITIONS

The times listed on this scheduled are approximate. Delays may occur due to weather or traffic conditions.

Helpful Tips

- Arrive at the bus stop a few minutes early.
- When boarding please have exact change.
- Smoking, drinking, eating, radios and boisterous behavior are not allowed on the bus.
- There is a 2 bag limit per person on the bus.
- Keep your head, hands and arms inside the bus.
- Remain seated until the bus comes to a complete stop.
- Exit rear door when others are waiting to board.
- Never cross in front of bus after exiting.

NTS CITYBUS FARES

Exact Fare Required—Fares Subject to Change
Children under 12 years old must be accompanied by an adult.

CHILDREN
(5 yrs old and under)……FREE

STUDENT
(6-18 yrs old or with school ID)……$ .75

HONORED CITIZEN*……$ .60

ADULT……$1.25

TRANSFERS……FREE

MONTHLY PASS

Monthly Pass is good for unlimited rides for the month.

ADULT……$40.00

HONORED CITIZEN, STUDENT……$30.00

RIDE CARDS

Ride Cards are good for 8 rides.

ADULT……$10.00

HONORED CITIZEN, STUDENT……$5.00

Please notify the driver when boarding if you plan to transfer buses.

Bus Operators and fare boxes DO NOT make change.

Fare boxes accept $1 bills and U.S. currency only.

NO REFUNDS

All buses are 100% ADA accessible

* An Honored Citizen is defined as a Veteran, Medicare recipient, Disabled person, and persons 60 and older. However, persons sixty years and older are not required to pay a fare. These terms are subject to change.

Nashua Transit System

RIDE GUIDE

Effective July 6, 2015

citybus tel. 880-0100 www.RideBigBlue.com

NASHUA TRANSIT SYSTEM After 7

Nashua Transit System

603-880-0100

www.RideBigBlue.com

CITYBUS DAYTIME SERVICE

Nashua Transit System

- BUS STOP
- BUS SHELTER
- TIME POINT (see timetable)
- ROUTE 1
- ROUTE 2
- ROUTE 2A
- ROUTE 4
- ROUTE 5
- ROUTE 6
- ROUTE 6A
- ROUTE 7
- ROUTE 8
- ROUTE 9
- EDUCATION
- HOSPITAL
- PARK
- SENIOR CENTER
- SHOPPING
- AIRPORT

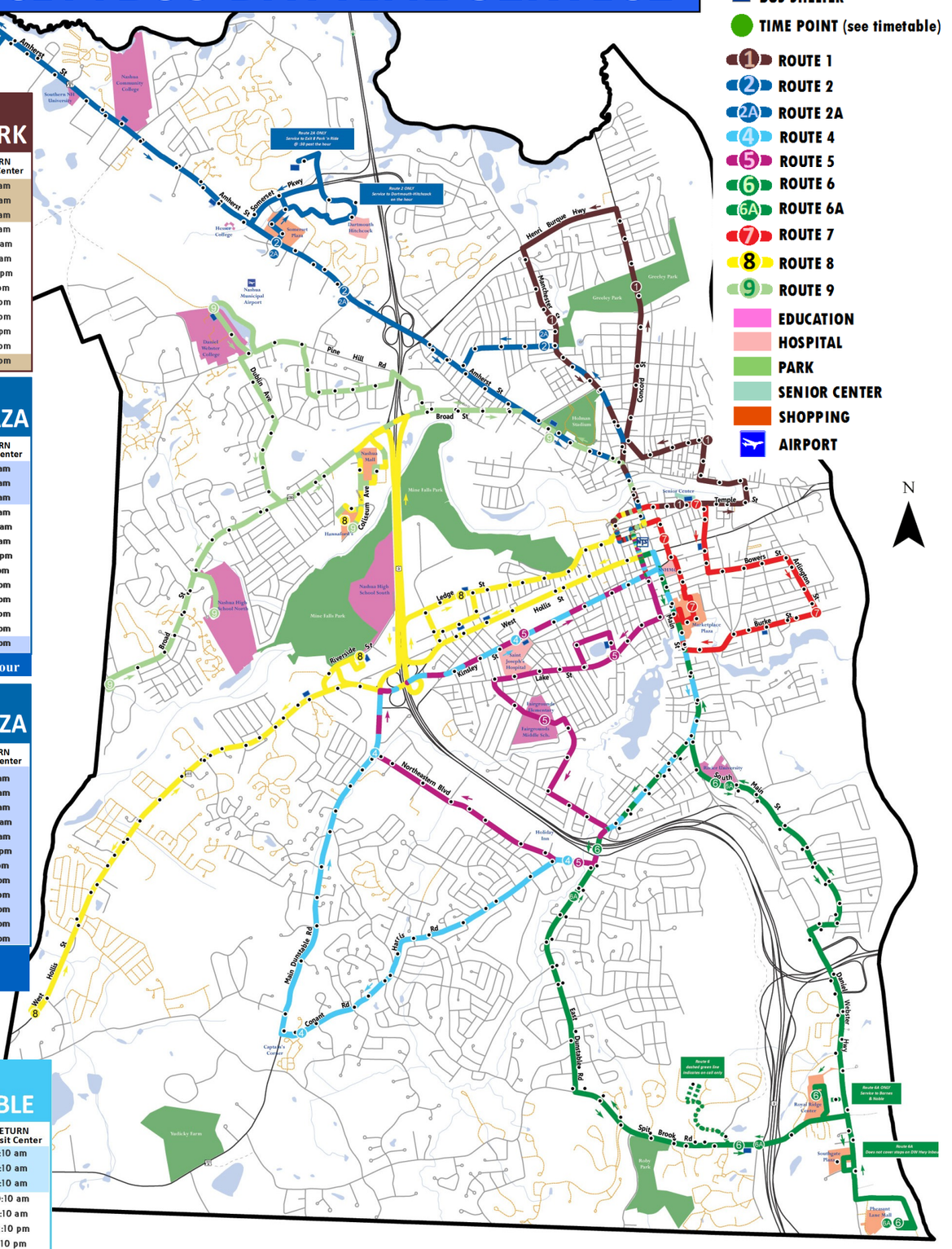

1 ROUTE 1 FRENCH HILL/GREELEY PARK

DEPART Transit Center	Senior Center	Chandler & Lock	Greeley Park	Manchester & Charlotte	RETURN Transit Center
6:15 am	6:19 am	6:24 am	6:29 am	6:34 am	6:40 am
7:15 am	7:19 am	7:24 am	7:29 am	7:34 am	7:40 am
8:15 am	8:19 am	8:24 am	8:29 am	8:34 am	8:40 am
9:15 am	9:19 am	9:24 am	9:29 am	9:34 am	9:40 am
10:15 am	10:19 am	10:24 am	10:29 am	10:34 am	10:40 am
11:15 am	11:19 am	11:24 am	11:29 am	11:34 am	11:40 am
12:15 pm	12:19 pm	12:24 pm	12:29 pm	12:34 pm	12:40 pm
1:15 pm	1:19 pm	1:24 pm	1:29 pm	1:34 pm	1:40 pm
2:15 pm	2:19 pm	2:24 pm	2:29 pm	2:34 pm	2:40 pm
3:15 pm	3:19 pm	3:24 pm	3:29 pm	3:34 pm	3:40 pm
4:15 pm	4:19 pm	4:24 pm	4:29 pm	4:34 pm	4:40 pm
5:15 pm	5:19 pm	5:24 pm	5:29 pm	5:34 pm	5:40 pm
6:15 pm	6:19 pm	6:24 pm	6:29 pm	6:34 pm	6:40 pm

2 ROUTE 2 AMHERST ST/WESTSIDE PLAZA

DEPART Transit Center	Manchester & Charlotte	Somerset Plaza	Westside Plaza	Peters Honda	RETURN Transit Center
-------	-------	-------	6:15 am	6:25 am	6:35 am
6:45 am	6:50 am	7:00 am	7:15 am	7:25 am	7:35 am
7:45 am	7:50 am	8:00 am	8:15 am	8:25 am	8:35 am
8:45 am	8:50 am	9:00 am	9:15 am	9:25 am	9:35 am
9:45 am	9:50 am	10:00 am	10:15 am	10:25 am	10:35 am
10:45 am	10:50 am	11:00 am	11:15 am	11:25 am	11:35 am
11:45 am	11:50 am	12:00 pm	12:15 pm	12:25 pm	12:35 pm
12:45 pm	12:50 pm	1:00 pm	1:15 pm	1:25 pm	1:35 pm
1:45 pm	1:50 pm	2:00 pm	2:15 pm	2:25 pm	2:35 pm
2:45 pm	2:50 pm	3:00 pm	3:15 pm	3:25 pm	3:35 pm
3:45 pm	3:50 pm	4:00 pm	4:15 pm	4:25 pm	4:35 pm
4:45 pm	4:50 pm	5:00 pm	5:15 pm	5:25 pm	5:35 pm
5:45 pm	5:50 pm	6:00 pm	6:15 pm	6:25 pm	6:35 pm

Route 2 ONLY — Service to Dartmouth Hitchcock on the hour

2A ROUTE 2A AMHERST ST/WESTSIDE PLAZA

DEPART Transit Center	Manchester & Charlotte	Somerset Plaza	Westside Plaza	Peters Honda	RETURN Transit Center
6:15 am	6:20 am	6:30 am	6:45 am	6:55 am	7:05 am
7:15 am	7:20 am	7:30 am	7:45 am	7:55 am	8:05 am
8:15 am	8:20 am	8:30 am	8:45 am	8:55 am	9:05 am
9:15 am	9:20 am	9:30 am	9:45 am	9:55 am	10:05 am
10:15 am	10:20 am	10:30 am	10:45 am	10:55 am	11:05 am
11:15 am	11:20 am	11:30 am	11:45 am	11:55 am	12:05 pm
12:15 pm	12:20 pm	12:30 pm	12:45 pm	12:55 pm	1:05 pm
1:15 pm	1:20 pm	1:30 pm	1:45 pm	1:55 pm	2:05 pm
2:15 pm	2:20 pm	2:30 pm	2:45 pm	2:55 pm	3:05 pm
3:15 pm	3:20 pm	3:30 pm	3:45 pm	3:55 pm	4:05 pm
4:15 pm	4:20 pm	4:30 pm	4:45 pm	4:55 pm	5:05 pm
5:15 pm	5:20 pm	5:30 pm	5:45 pm	5:55 pm	6:05 pm

Route 2A ONLY — Service to Exit 8 Park & Ride @ :30 past the hour

4 ROUTE 4 HARRIS RD/MAIN DUNSTABLE

DEPART Transit Center	Harris Rd Greenbriar	Conant Rd & Dow Jones	Main Dunst. & NE Blvd	St Joseph Hospital	RETURN Transit Center
6:45 am	6:53 am	6:58 am	7:02 am	7:05 am	7:10 am
7:45 am	7:53 am	7:58 am	8:02 am	8:05 am	8:10 am
8:45 am	8:53 am	8:58 am	9:02 am	9:05 am	9:10 am
9:45 am	9:53 am	9:58 am	10:02 am	10:05 am	10:10 am
10:45 am	10:53 am	10:58 am	11:02 am	11:05 am	11:10 am
11:45 am	11:53 am	11:58 am	12:02 pm	12:05 pm	12:10 pm
12:45 pm	12:53 pm	12:58 pm	1:02 pm	1:05 pm	1:10 pm
1:45 pm	1:53 pm	1:58 pm	2:02 pm	2:05 pm	2:10 pm
2:45 pm	2:53 pm	2:58 pm	3:02 pm	3:05 pm	3:10 pm
3:45 pm	3:53 pm	3:58 pm	4:02 pm	4:05 pm	4:10 pm
4:45 pm	4:53 pm	4:58 pm	5:02 pm	5:05 pm	5:10 pm
5:45 pm	5:53 pm	5:58 pm	6:02 pm	6:05 pm	6:10 pm

Shaded times DO NOT operate on Saturday

5 ROUTE 5 LAKE ST/NORTHEASTERN BLVD

DEPART Transit Center	Arel Manor Lake St	Fairgrounds School	Harris Rd Greenbriar	St Joseph Hospital	RETURN Transit Center
6:15 am	6:20 am	6:23 am	6:28 am	6:35 pm	6:40 am
7:15 am	7:20 am	7:23 am	7:28 am	7:35 am	7:40 am
8:15 am	8:20 am	8:23 am	8:28 am	8:35 am	8:40 am
9:15 am	9:20 am	9:23 am	9:28 am	9:35 am	9:40 am
10:15 am	10:20 am	10:23 am	10:28 am	10:35 am	10:40 am
11:15 am	11:20 am	11:23 am	11:28 am	11:35 am	11:40 am
12:15 pm	12:20 pm	12:23 pm	12:28 pm	12:35 pm	12:40 pm
1:15 pm	1:20 pm	1:23 pm	1:28 pm	1:35 pm	1:40 pm
2:15 pm	2:20 pm	2:23 pm	2:28 pm	2:35 pm	2:40 pm
3:15 pm	3:20 pm	3:23 pm	3:28 pm	3:35 pm	3:40 pm
4:15 pm	4:20 pm	4:23 pm	4:28 pm	4:35 pm	4:40 pm
5:15 pm	5:20 pm	5:23 pm	5:28 pm	5:35 pm	5:40 pm
6:15 pm	6:20 pm	6:23 pm	6:28 pm	6:35 pm	6:40 pm

6 ROUTE 6 SOUTH END/PHEASANT LANE

DEPART Transit Center	E.Dunstable & Harris	Tara Blvd/ Spit Brook Rd	Royal Ridge Center	Pheasant Lane Mall	Rivier University	RETURN Transit Center
-------	-------	6:00 am	6:03 am	6:15 am	6:25 am	6:35 am
6:45 am	6:52 am	7:00 am	7:03 am	7:15 am	7:25 am	7:35 am
7:45 am	7:52 am	8:00 am	8:03 am	8:15 am	8:25 am	8:35 am
8:45 am	8:52 am	9:00 am	9:03 am	9:15 am	9:25 am	9:35 am
9:45 am	9:52 am	10:00 am	10:03 am	10:15 am	10:25 am	10:35 am
10:45 am	10:52 am	11:00 am	11:03 am	11:15 am	11:25 am	11:35 am
11:45 am	11:52 am	12:00 pm	12:03 pm	12:15 pm	12:25 pm	12:35 pm
12:45 pm	12:52 pm	1:00 pm	1:03 pm	1:15 pm	1:25 pm	1:35 pm
1:45 pm	1:52 pm	2:00 pm	2:03 pm	2:15 pm	2:25 pm	2:35 pm
2:45 pm	2:52 pm	3:00 pm	3:03 pm	3:15 pm	3:25 pm	3:35 pm
3:45 pm	3:52 pm	4:00 pm	4:03 pm	4:15 pm	4:25 pm	4:35 pm
4:45 pm	4:52 pm	5:00 pm	5:03 pm	5:15 pm	5:25 pm	5:35 pm
5:45 pm	5:52 pm	6:00 pm	6:03 pm	6:15 pm	6:25 pm	6:35 pm

Route 6 ONLY goes to Radisson & Innovative Way on request

6A ROUTE 6A SOUTH END/PHEASANT LANE

DEPART Transit Center	Rivier University	Royal Ridge Center	Pheasant Lane Mall	Spit Brook & Tara Blvd	E.Dunstable & Harris	RETURN Transit Center
6:15 am	6:20 am	6:30 am	6:45 am	6:51 am	6:55 am	7:05 am
7:15 am	7:20 am	7:30 am	7:45 am	7:51 am	7:55 am	8:05 am
8:15 am	8:20 am	8:30 am	8:45 am	8:51 am	8:55 am	9:05 am
9:15 am	9:20 am	9:30 am	9:45 am	9:51 am	9:55 am	10:05 am
10:15 am	10:20 am	10:30 am	10:45 am	10:51 am	10:55 am	11:05 am
11:15 am	11:20 am	11:30 am	11:45 am	11:51 am	11:55 am	12:05 pm
12:15 pm	12:20 pm	12:30 pm	12:45 pm	12:51 pm	12:55 pm	1:05 pm
1:15 pm	1:20 pm	1:30 pm	1:45 pm	1:51 pm	1:55 pm	2:05 pm
2:15 pm	2:20 pm	2:30 pm	2:45 pm	2:51 pm	2:55 pm	3:05 pm
3:15 pm	3:20 pm	3:30 pm	3:45 pm	3:51 pm	3:55 pm	4:05 pm
4:15 pm	4:20 pm	4:30 pm	4:45 pm	4:51 pm	4:55 pm	5:05 pm
5:15 pm	5:20 pm	5:30 pm	5:45 pm	5:51 pm	5:55 pm	6:05 pm

Route 6A Does not cover stops on DW Hwy Inbound

7 ROUTE 7 CROWN HILL/SPRING ST

DEPART Transit Center	Senior Center	Arlington & Burke	Main St Marketplace	Post Office Spring St	RETURN Transit Center
6:45 am	6:49 am	6:55 am	7:00 am	7:05 am	7:10 am
7:45 am	7:49 am	7:55 am	8:00 am	8:05 am	8:10 am
8:45 am	8:49 am	8:55 am	9:00 am	9:05 am	9:10 am
9:45 am	9:49 am	9:55 am	10:00 am	10:05 am	10:10 am
10:45 am	10:49 am	10:55 am	11:00 am	11:05 am	11:10 am
11:45 am	11:49 am	11:55 am	12:00 pm	12:05 pm	12:10 pm
12:45 pm	12:49 pm	12:55 pm	1:00 pm	1:05 pm	1:10 pm
1:45 pm	1:49 pm	1:55 pm	2:00 pm	2:05 pm	2:10 pm
2:45 pm	2:49 pm	2:55 pm	3:00 pm	3:05 pm	3:10 pm
3:45 pm	3:49 pm	3:55 pm	4:00 pm	4:05 pm	4:10 pm
4:45 pm	4:49 pm	4:55 pm	5:00 pm	5:05 pm	5:10 pm
5:45 pm	5:49 pm	5:55 pm	6:00 pm	6:05 pm	6:10 pm

8 ROUTE 8 WEST HOLLIS ST/NASHUA MALL

DEPART Transit Center	Will & Ledge OUTBOUND	Hannaford Nashua Mall	Riverside Street	J Don's Variety	Will & Ledge INBOUND	RETURN Transit Center
-------	-------	-------	6:10 am	6:20 am	6:30 am	6:35 am
6:45 am	6:50 am	7:00 am	7:10 am	7:20 am	7:30 am	7:35 am
7:45 am	7:50 am	8:00 am	8:10 am	8:20 am	8:30 am	8:35 am
8:45 am	8:50 am	9:00 am	9:10 am	9:20 am	9:30 am	9:35 am
9:45 am	9:50 am	10:00 am	10:10 am	10:20 am	10:30 am	10:35 am
10:45 am	10:50 am	11:00 am	11:10 am	11:20 am	11:30 am	11:35 am
11:45 am	11:50 am	12:00 pm	12:10 pm	12:20 pm	12:30 pm	12:35 pm
12:45 pm	12:50 pm	1:00 pm	1:10 pm	1:20 pm	1:30 pm	1:35 pm
1:45 pm	1:50 pm	2:00 pm	2:10 pm	2:20 pm	2:30 pm	2:35 pm
2:45 pm	2:50 pm	3:00 pm	3:10 pm	3:20 pm	3:30 pm	3:35 pm
3:45 pm	3:50 pm	4:00 pm	4:10 pm	4:20 pm	4:30 pm	4:35 pm
4:45 pm	4:50 pm	5:00 pm	5:10 pm	5:20 pm	5:30 pm	5:35 pm
5:45 pm	5:50 pm	6:00 pm	6:10 pm	6:20 pm	6:30 pm	6:35 pm

9 ROUTE 9 BROAD ST/NASHUA HIGH NORTH

DEPART Transit Center	Daniel Webster College	Hollis Crossing	Nashua High North	Hannaford Nashua Mall	Holman Stadium	RETURN Transit Center
6:15 am	6:25 am	6:35 am	6:45 am	6:51 am	7:00 am	7:05 am
7:15 am	7:25 am	7:35 am	7:45 am	7:51 am	8:00 am	8:05 am
8:15 am	8:25 am	8:35 am	8:45 am	8:51 am	9:00 am	9:05 am
9:15 am	9:25 am	9:35 am	9:45 am	9:51 am	10:00 am	10:05 am
10:15 am	10:25 am	10:35 am	10:45 am	10:51 am	11:00 am	11:05 am
11:15 am	11:25 am	11:35 am	11:45 am	11:51 am	12:00 pm	12:05 pm
12:15 pm	12:25 pm	12:35 pm	12:45 pm	12:51 pm	1:00 pm	1:05 pm
1:15 pm	1:25 pm	1:35 pm	1:45 pm	1:51 pm	2:00 pm	2:05 pm
2:15 pm	2:25 pm	2:35 pm	2:45 pm	2:51 pm	3:00 pm	3:05 pm
3:15 pm	3:25 pm	3:35 pm	3:45 pm	3:51 pm	4:00 pm	4:05 pm
4:15 pm	4:25 pm	4:35 pm	4:45 pm	4:51 pm	5:00 pm	5:05 pm
5:15 pm	5:25 pm	5:35 pm	5:45 pm	5:51 pm	6:00 pm	6:05 pm
6:15 pm	6:25 pm	6:35 pm	6:45 pm	6:51 pm	7:00 pm	7:05 pm